

SITE PLAN
SCALE 1/16" = 1'0" (1:200)

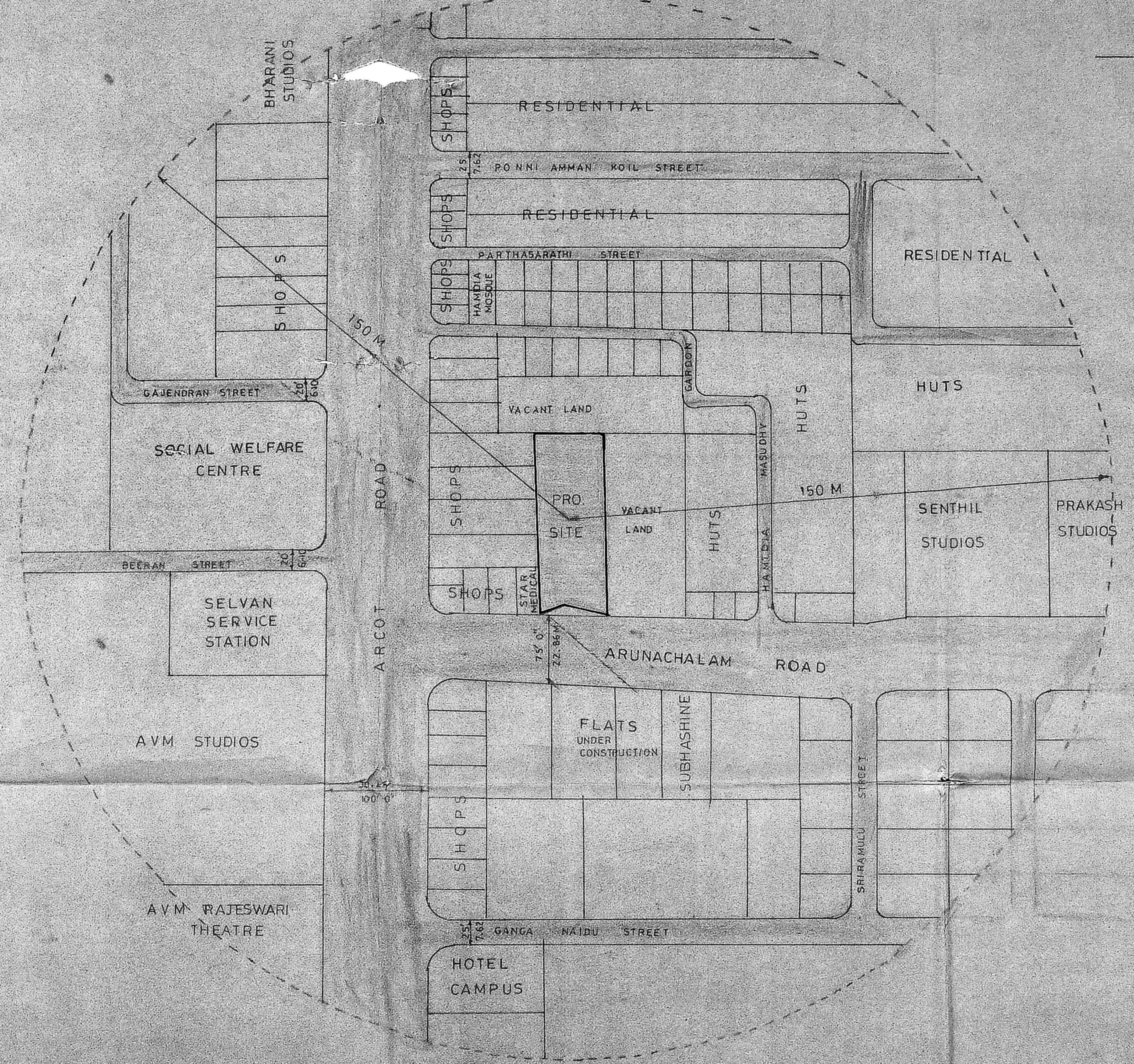

150M RADIUS TOPO PLAN
SCALE 1/8" = 1'0" (1:1000)

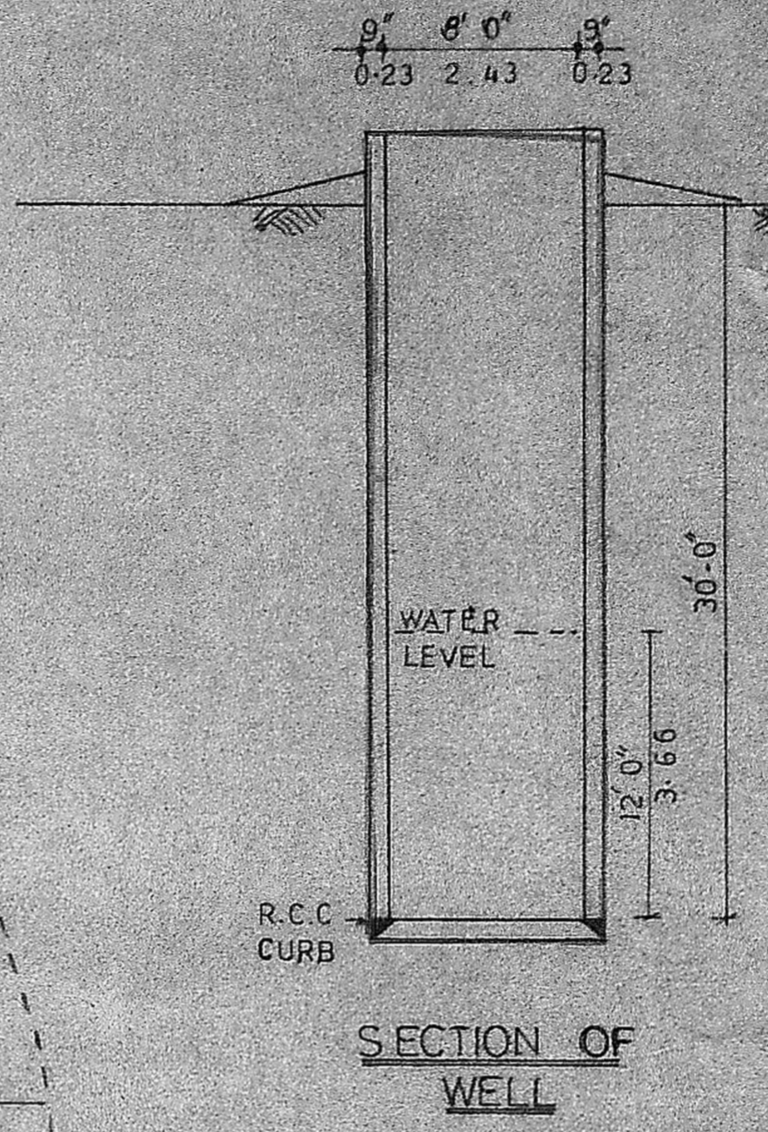

SECTION OF WELL

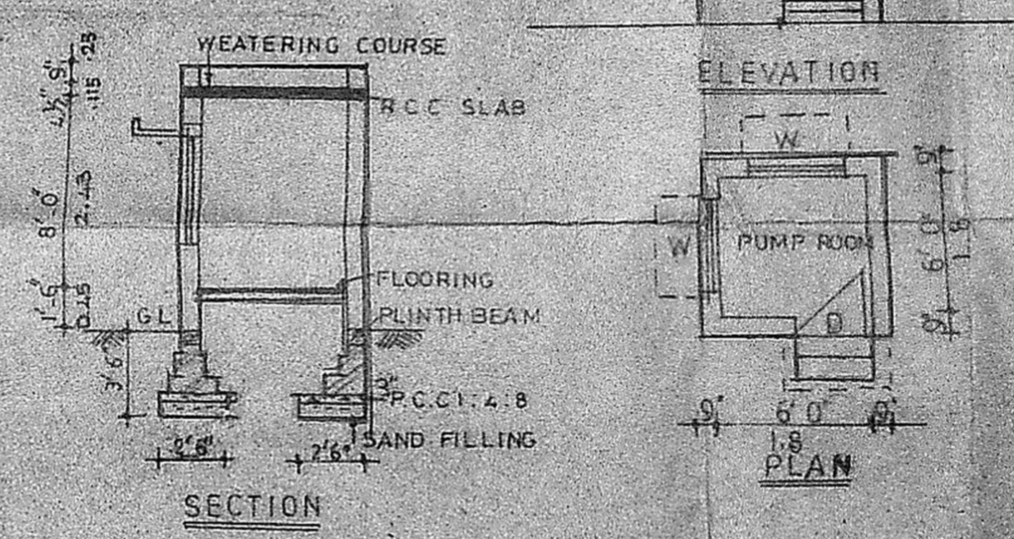

DETAILS OF PUMP ROOM

PROPOSED CONSTRUCTION OF
SOORIA POLYCLINICS FOR
DR.C.SREEKUMAR IN S.NO 126/1B &
127/1(P) AT ARUNACHALAM ROAD
SALIGRAMAM DIV NO 112
MADRAS

SITE PLAN, TOPO PLAN,
SECTION OF WELL
DETAILS OF PUMP ROOM.

REFERENCE

PROPOSED	
EXISTING	
BOUNDRY	
ROAD	
WATER LINE	
SEWER LINE	

SCALE 1" = 80'0" (1:160)
(1:1000) (1:200)

DATE 15.12.89

TRCD - S.N.J

C. Sree Kumar
OWNERS SIGNATURE

M. Madhav Raju
K.S. MADHAV RAJU 6D ARCH (BOM)
REGISTERED ARCHITECT
CLASS I LICENSED SURVEYOR R.A NO 23
CORPORATION OF MADRAS

MADHAV RAJU AND ASSOCIATES
ARCHITECTS ENGINEERS & INTERIOR DESIGNERS
8 FIRST LINK ROAD
C.I.T COLONY, MYLAPORE,
MADRAS 600004. PHONE 78846

PROPOSED CONSTRUCTION OF
 SOORIYA POLY CLINICS FOR
 DR C.SREEKUMAR IN S NO 126/18 B
 127/1(PART) AT ARUNACHALAM ROAD,
 SALIGRAMAM, DM NO 112 MADRAS

GROUND FLOOR, FIRST FLOOR, SECOND FLOOR,
 TERRACE PLANS, ELEVATION, SECTION A-A
 AND SEPTIC TANK.

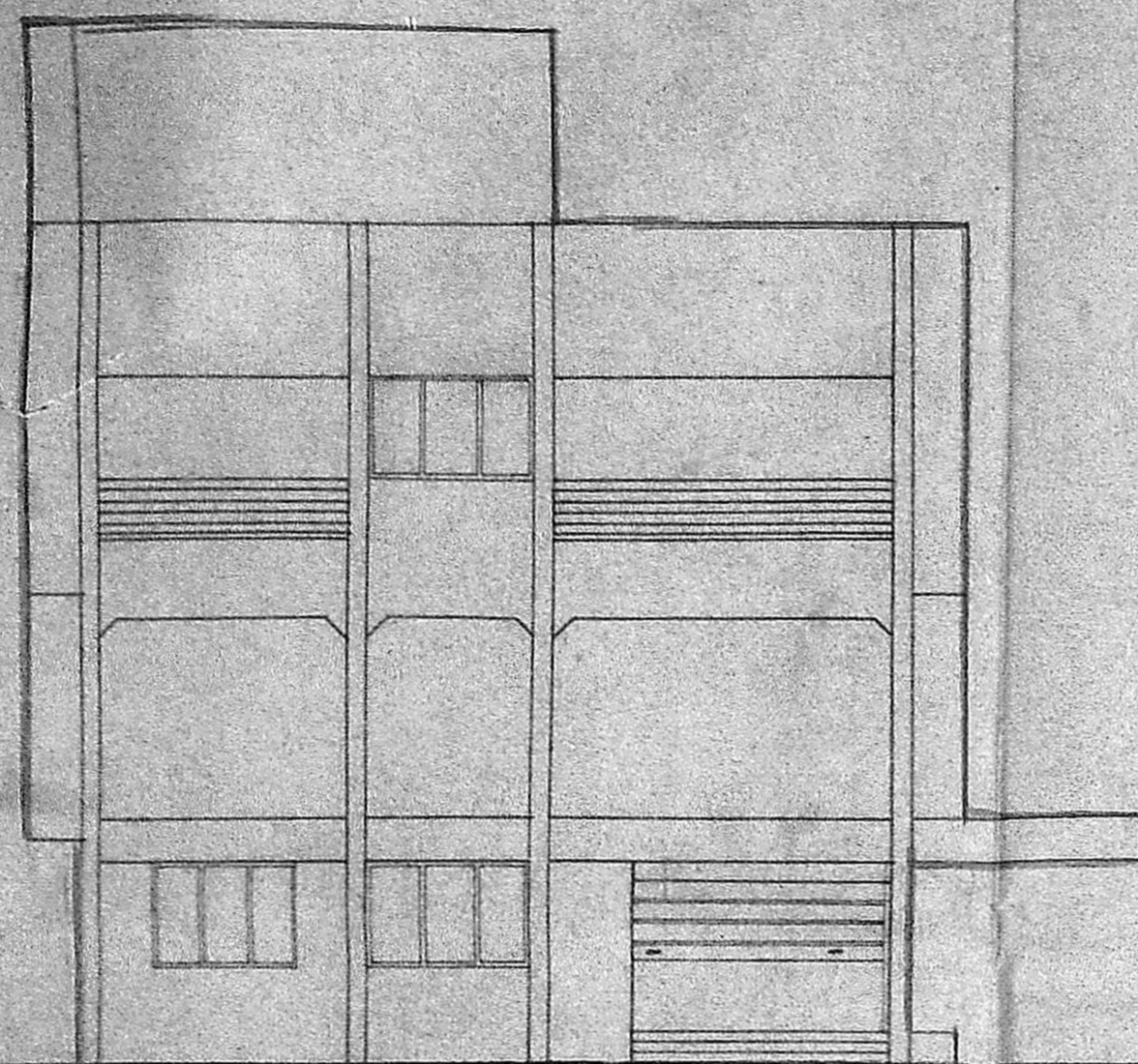

FRONT ELEVATION

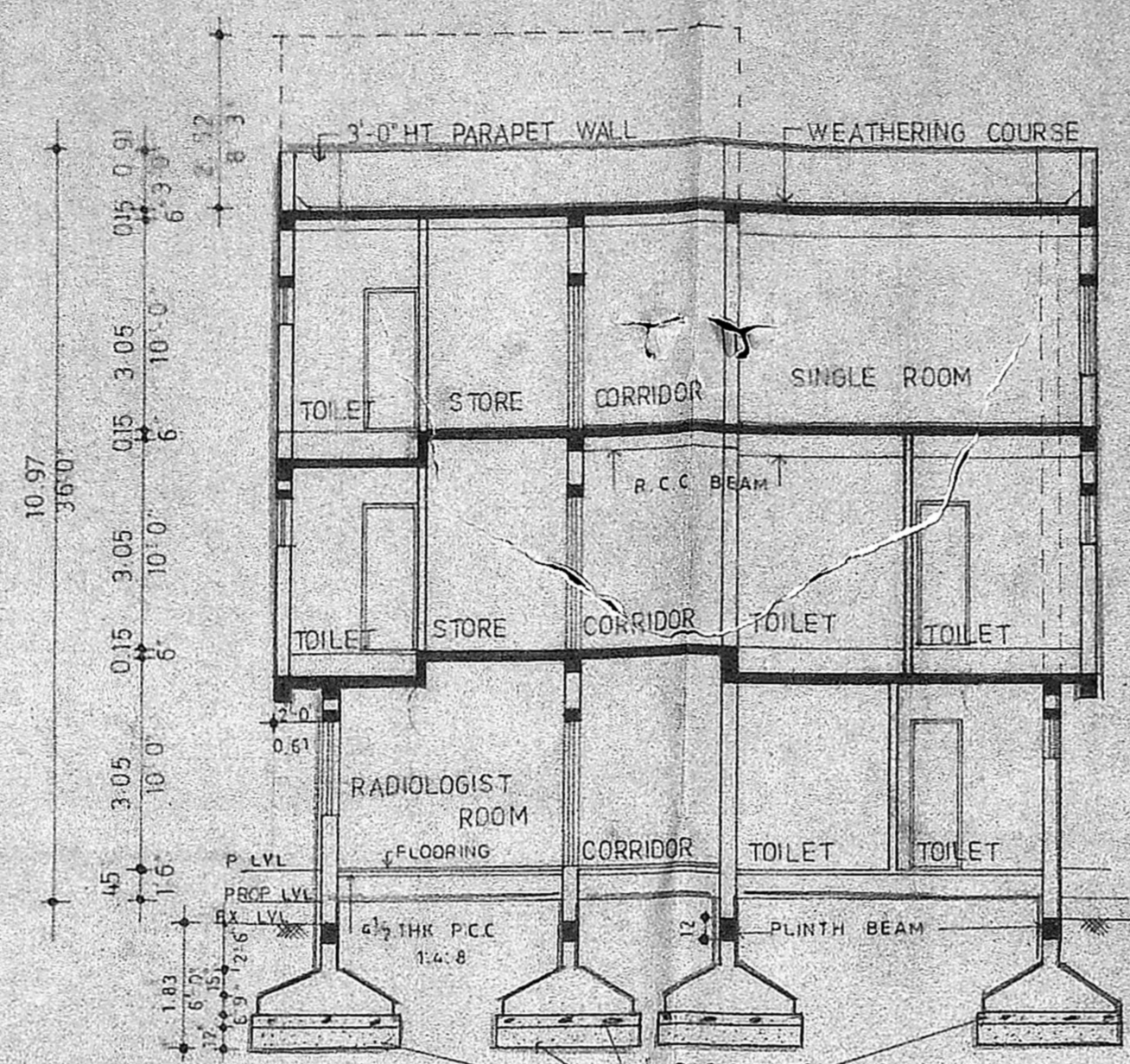

SECTION A A

SEPTIC TANK PLAN

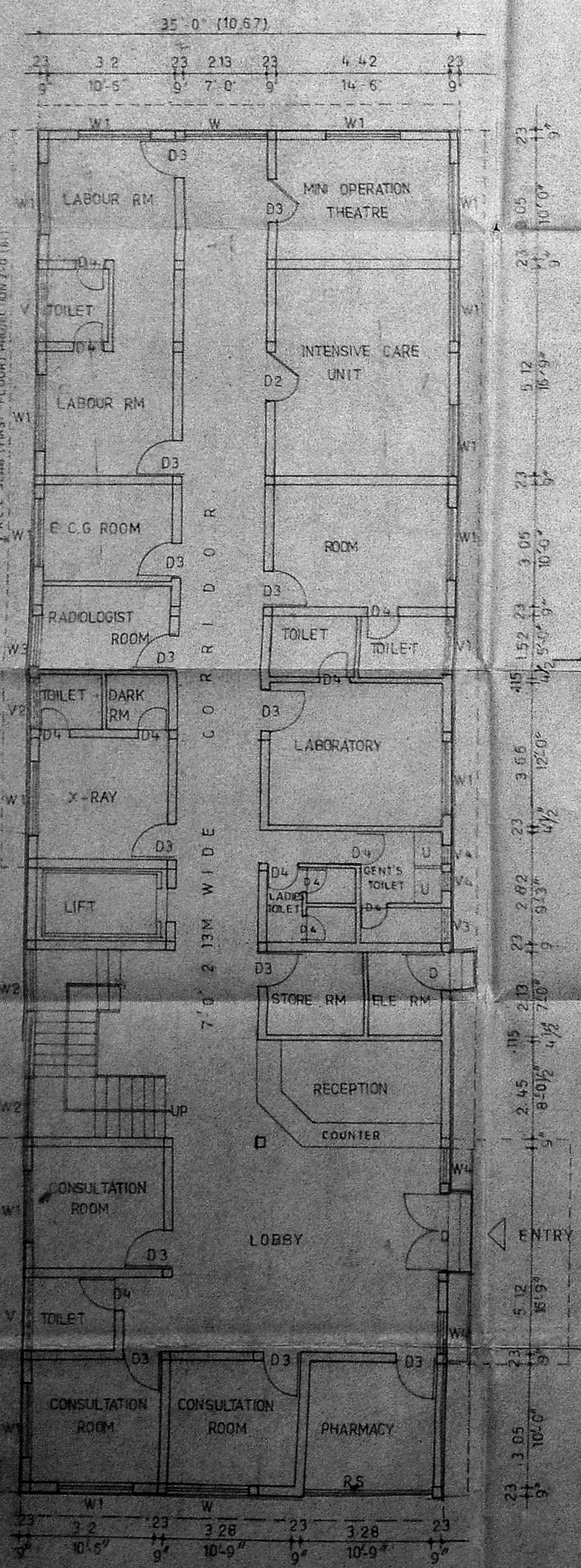

GROUND FLOOR PLAN

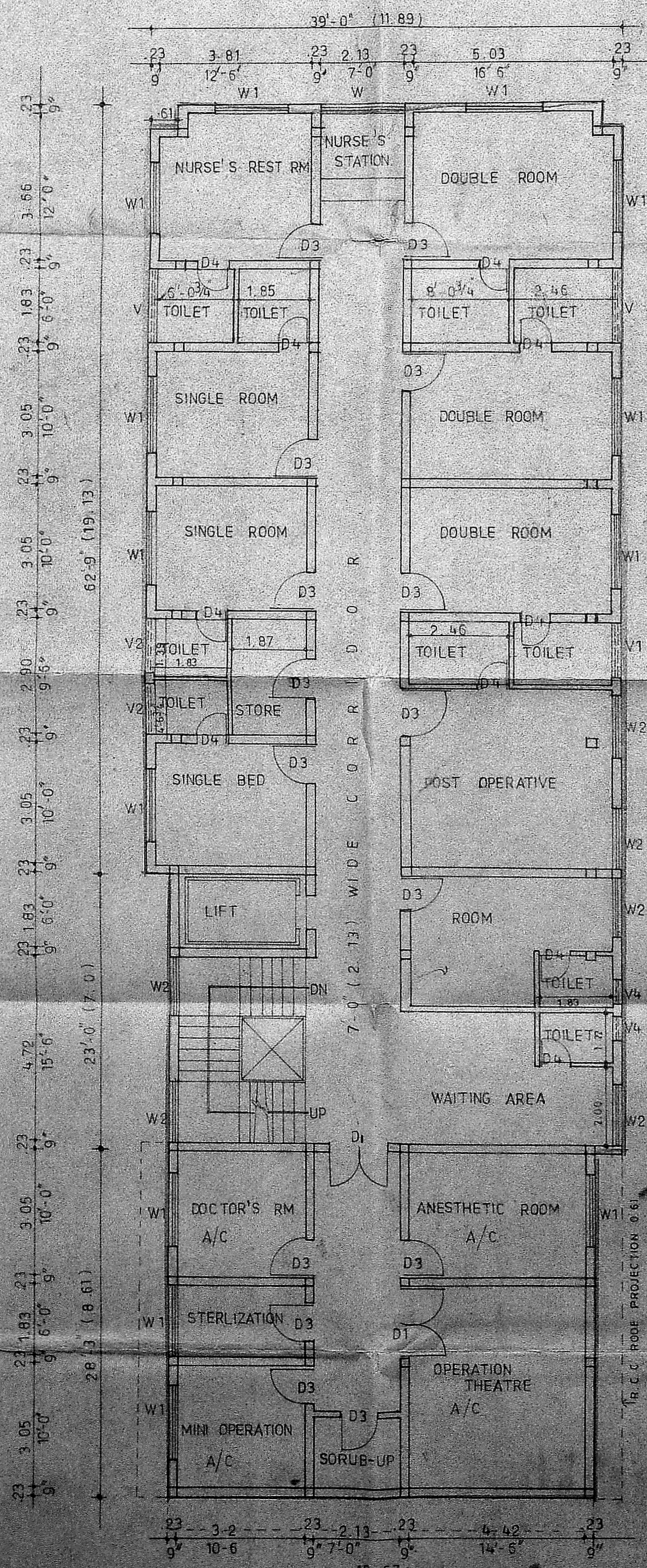

FIRST FLOOR PLAN

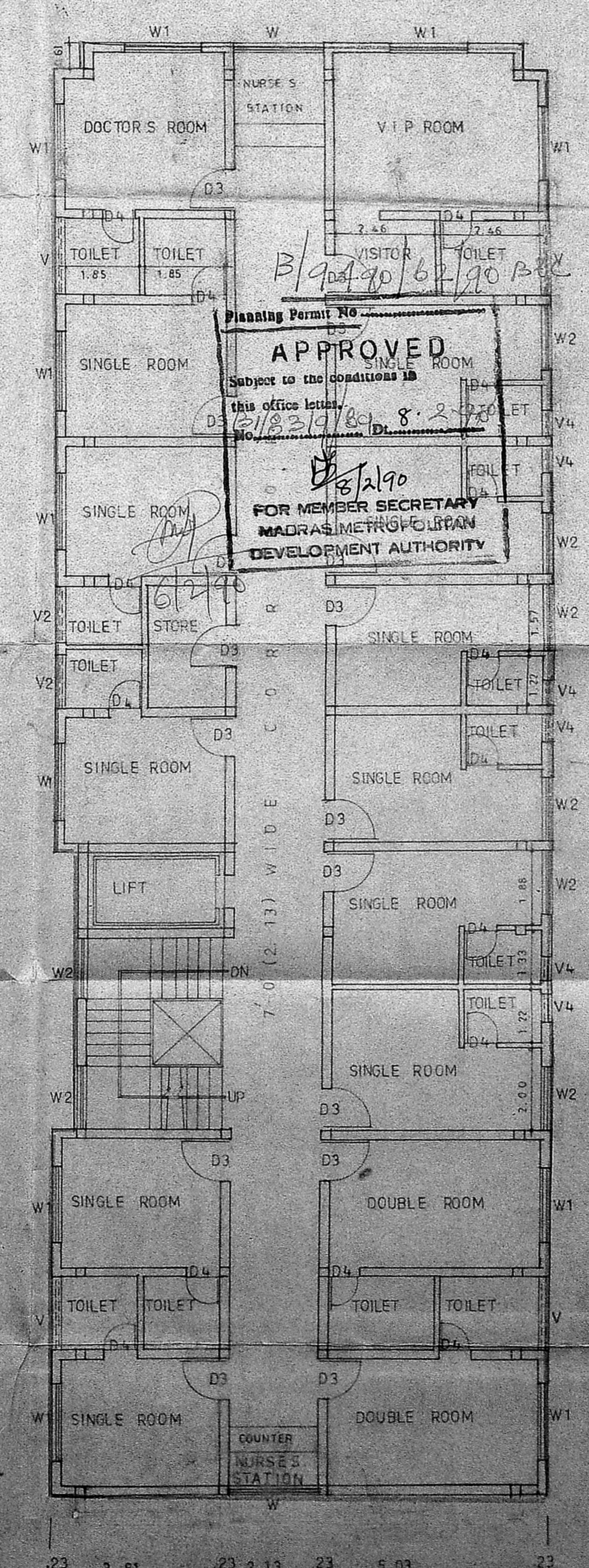

SECOND FLOOR PLAN

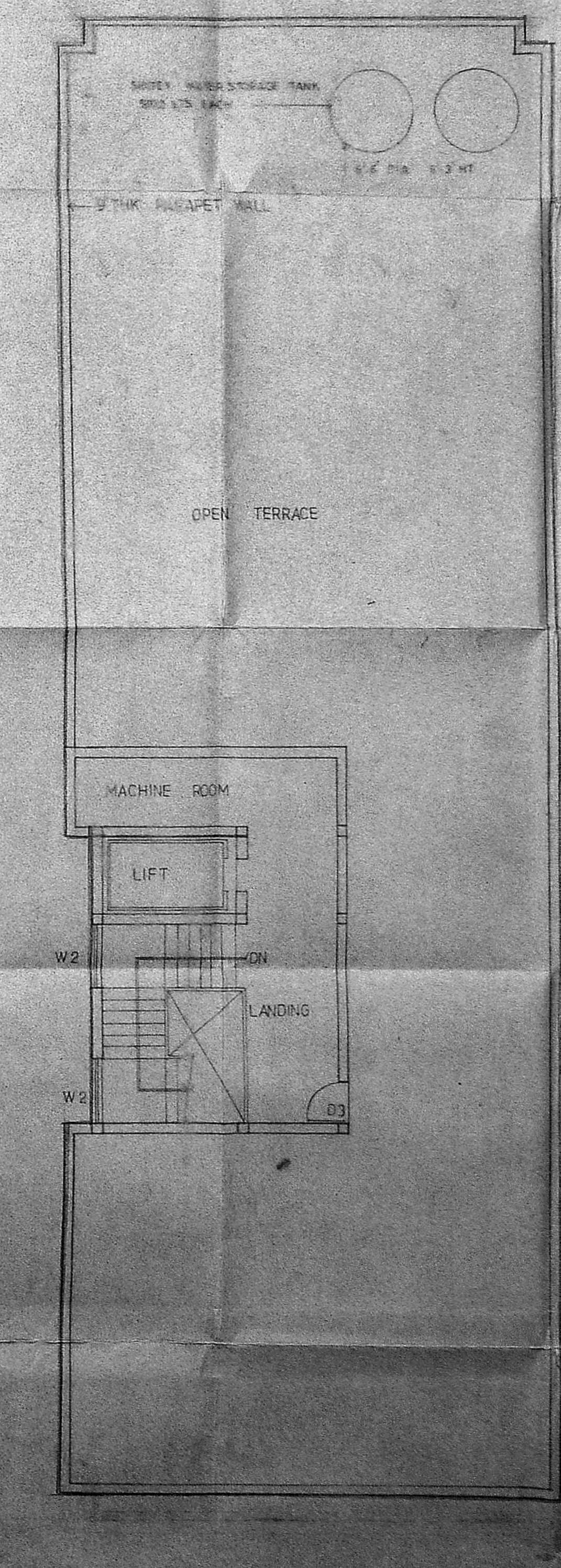

TERRACE FLOOR PLAN

APPROVED
 Subject to the conditions in
 this office letter
 No. 1182/1989 S. 2-250
 16/2/90
 FOR MEMBER SECRETARY
 MADRAS METRO POLYCLINIC
 DEVELOPMENT AUTHORITY

STATEMENT OF AREA			
	PROPOSED	AFTER CORRECTION	SQM
TOTAL FLEET AREA	1181.37	1181.37	1039.15
OPEN SPACE	55.24	720.37	574.88
PLINTH AREA OF			
GROUND FLOOR	3320.0	3320.0	304.31
FIRST FLOOR	4458.5	4270.00	397.53
SECOND FLOOR	575.25	4406.5	417.92
TOTAL	13113.75	12697.5	1179.76

SCHEDULE OF JOINERY		
TYPE	DESCRIPTION	SIZE
D	1 W PANELLED DOOR	6.0 x 7.0
D1	ALU GLAZED DOOR	5.0 x 7.0
D2		4.0 x 7.0
D3	T.W FLUSH DOOR	3.0 x 7.0
D4	PANELLED DOOR	3.0 x 7.0
W	T.W GLAZED WINDOW	1.0 x 4.5
W1		1.0 x 4.5
W2		5.0 x 4.5
W3		5.0 x 4.5
W4		3.0 x 4.5
V	T.W GLAZED VENTILATOR	6.0 x 1.0
V1		5.0 x 2.0
V2		4.0 x 2.0
V3		3.0 x 2.0
V4		2.0 x 2.0
R.S	ROLLING SHUTTER	10.0 x 7.0

SCALE: 1/100 (1" = 8' 0")
 DATE: 29.9.89
 TRA: K.R.

C. Sankar Kumar
 OWNER'S SIGNATURE

K.R. Madhav Raju, G.O. Arch. (BOM)
 Registered Architect
 CLASS 1 LICENSED SURVEYOR S.A. NO. 33
 CORPORATION OF MADRAS

MADHAV RAJU
 AND ASSOCIATES
 ARCHITECTS, ENGINEERS & INTERIOR DESIGNERS
 FIRST FLOOR STREET
 C.I.T. COLONY, WILLAGUDA
 MADRAS 600 084. PHONE 7684

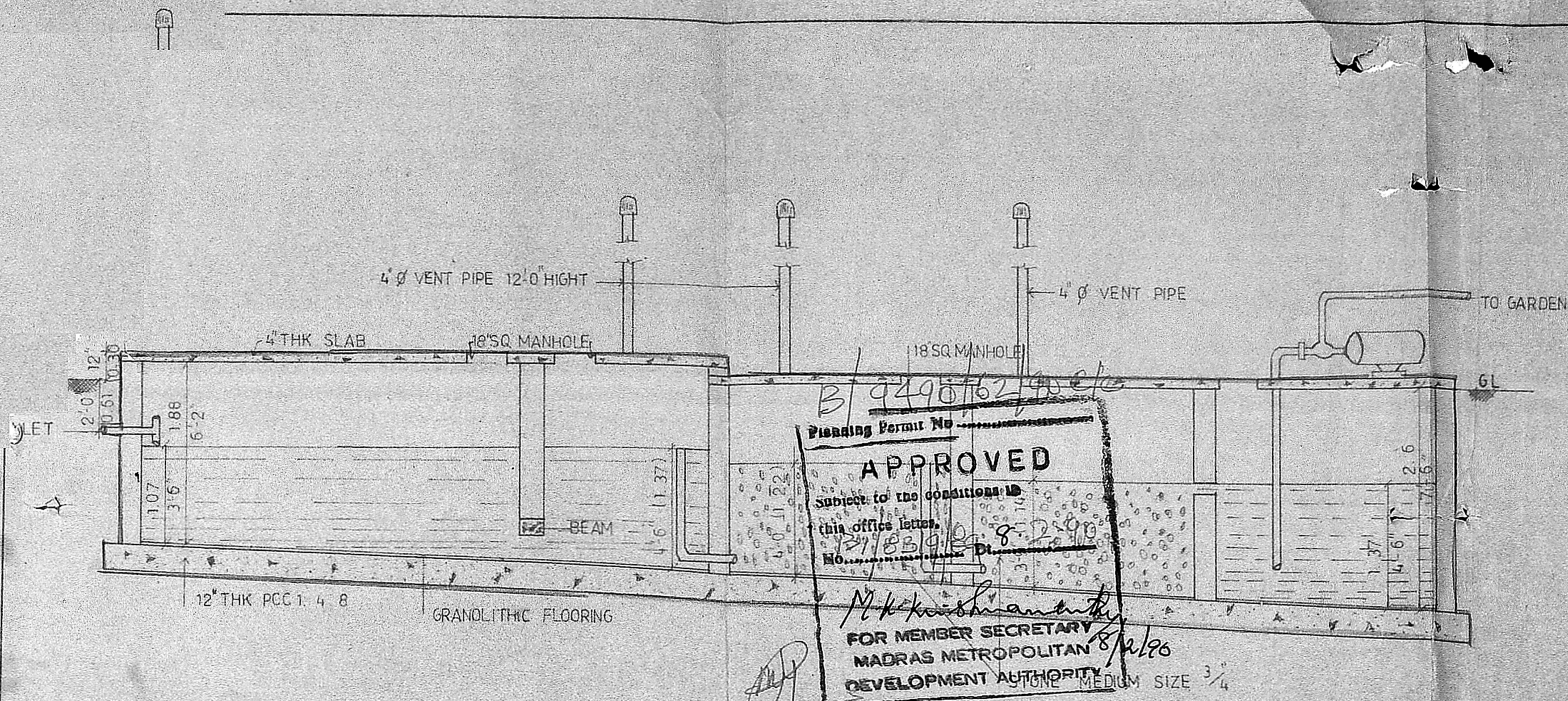

APPROVED
 Subject to the conditions in this office letter.
 Planning Permit No. B/9490762/90 etc
 No. 8-2-90
 For Member Secretary
 MADRAS METROPOLITAN
 DEVELOPMENT AUTHORITY
 8/2/90
 STONE MEDIUM SIZE 3/4

SECTION A A
6/2/90

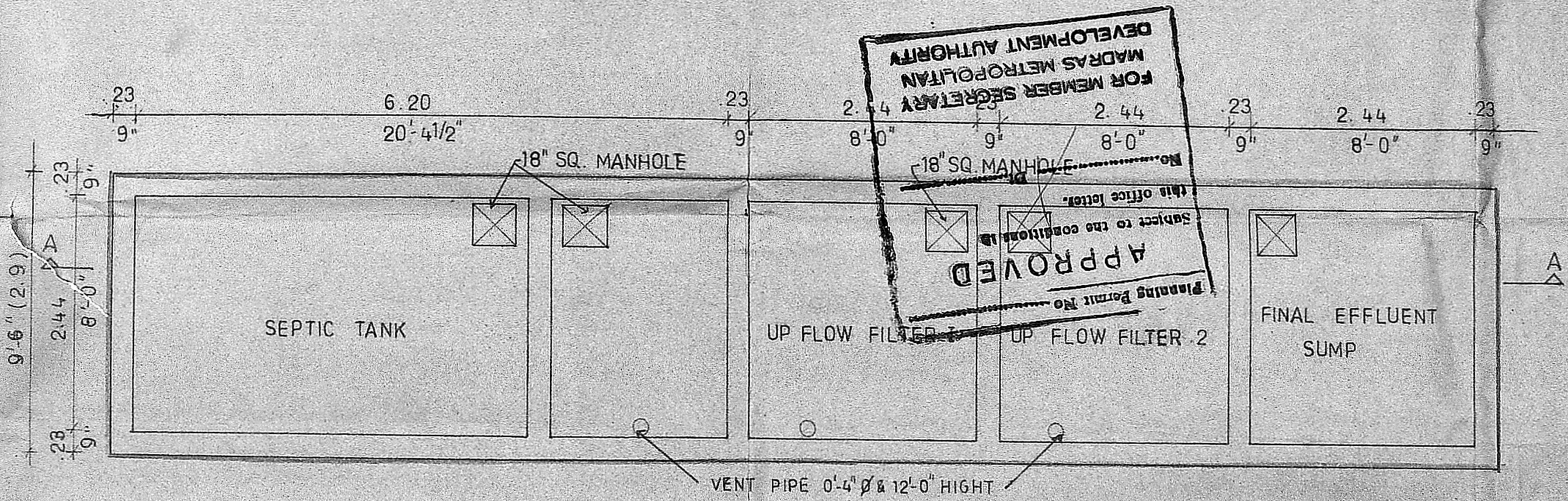

APPROVED
 Subject to the conditions in this office letter.
 Planning Permit No. B/9490762/90 etc
 No. 8-2-90
 For Member Secretary
 MADRAS METROPOLITAN
 DEVELOPMENT AUTHORITY
 8/2/90

PLAN

PROPOSED CONSTRUCTIONS OF SOORIYA POLY CLINICS FOR DR.C.SREEKUMAR IN S.NO126/1B AND 127/1 (PART) AT ARUNACHALAM ROAD, SALIGRAMAM, DIV NO 112 MADRAS.

DETAIL OF SEPTIC TANK WITH UP FLOW FILTER TREATMENT PLANT

E. Sreekumar
 OWNERS SIGNATURE

SCALE 1:50 (0'-1"-4'-0")
 DATE 8-2-90
 DRN K.R

K.S. Madhav Raju
 K.S MADHAV RAJU G. D. Arch (Bom)
 REGISTERED ARCHITECT
 R.A NO 23/89-90

**MADHAV RAJU
 AND ASSOCIATES**
 ARCHITECTS ENGINEERS & INTERIOR DESIGNER
 6, FIRST LINK ROAD,
 CIT COLONY, MYLAPORE,
 MADRAS 600004. PHONE 76846.